

# FROM THE PAST

- #102 PLAIN EGGS 1 1/2"  
(12 in mold)
- #120 HEN ON NEST 7" x 5 1/4"
- #121 HANDLE TO #120

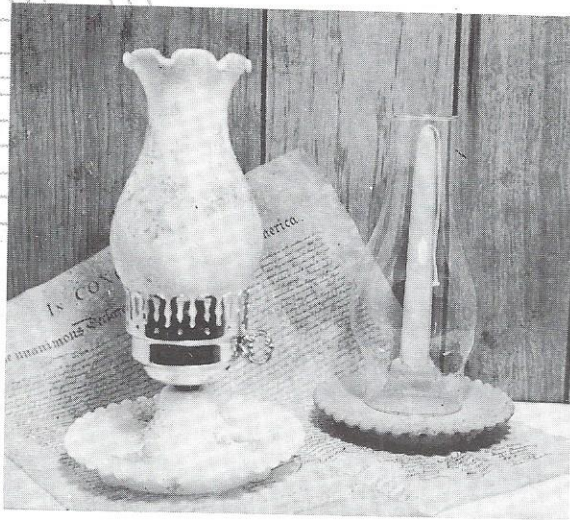

#136 LAMP & CANDLEHOLDER Shade 6 1/2" H.  
Base 5-3/4" dia.



#101 PLAIN BRANDY SNIFTER 8 1/2" H.  
Bottom cut-off for hanging  
planter and cotton lace  
glued on bisque.

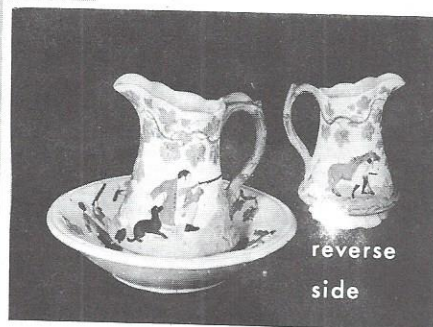

#104 HUNT PITCHER 7" H.  
#105 HUNT BOWL 9" dia.



#154 TALL PLAIN VASE 11" H.

*Kassinger*

CERAMIC MOLD COMPANY Henry St., Mount Joy, Pa., 17552 717/653-1974

# Peace on earth



#153 2-3/4" H., 2-1/4" H.  
BELLS  
(2 lg., 2 sm.) plain



#209 9-3/4" H.  
HOLIDAY CANDLE  
shown with #172 Holy Family



#172 Joseph 3-1/8"  
HOLY FAMILY



#163-A 17" H.  
FLAT-BACKED TREE  
COMBINATION OF  
#163-A & #172



#147 11 1/2" H.  
MADONNA



#216 11-3/4" L.  
CHRISTMAS BELL  
(embossed)

#173 4 1/4" H.  
ANGEL KNEELING

#174 5 1/4" H.  
ANGEL STANDING

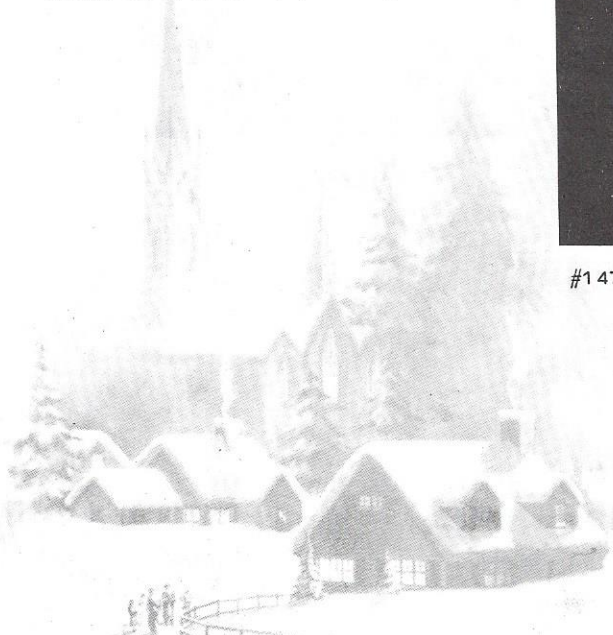

# Holiday Happiness



#163 LARGE TREE 17" H.  
BASE 2½" H.

#101 8½" H.  
PLAIN BRANDY SNIFTER  
Techniques Available  
(see Price List page)

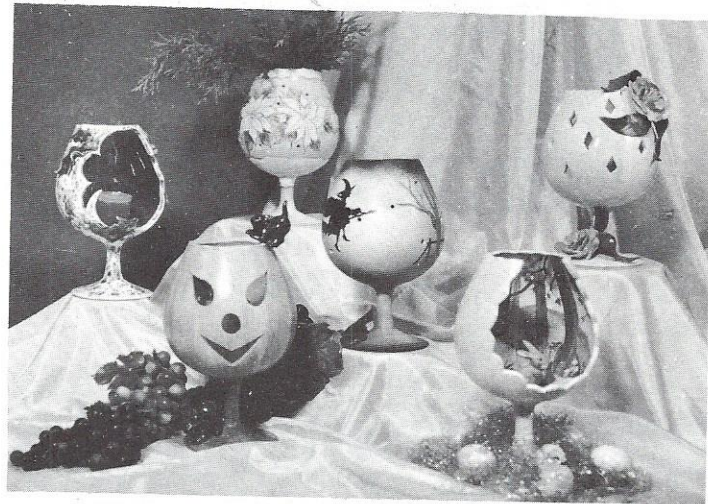

#115 7-¾" x 6"  
SANTA



#215 6¼" H.  
SANTA BOOT  
(holly not in mold)



#148 13" H.  
SNOWMAN

#217 8½" L.  
PLAIN BELL DISH



#161 10-¾" H.  
MEDIUM TREE  
BASE 2¼" H.

*Kassinger*

CERAMIC MOLD COMPANY

Henry St., Mount Joy, Pa., 17552 - 717/653-1974

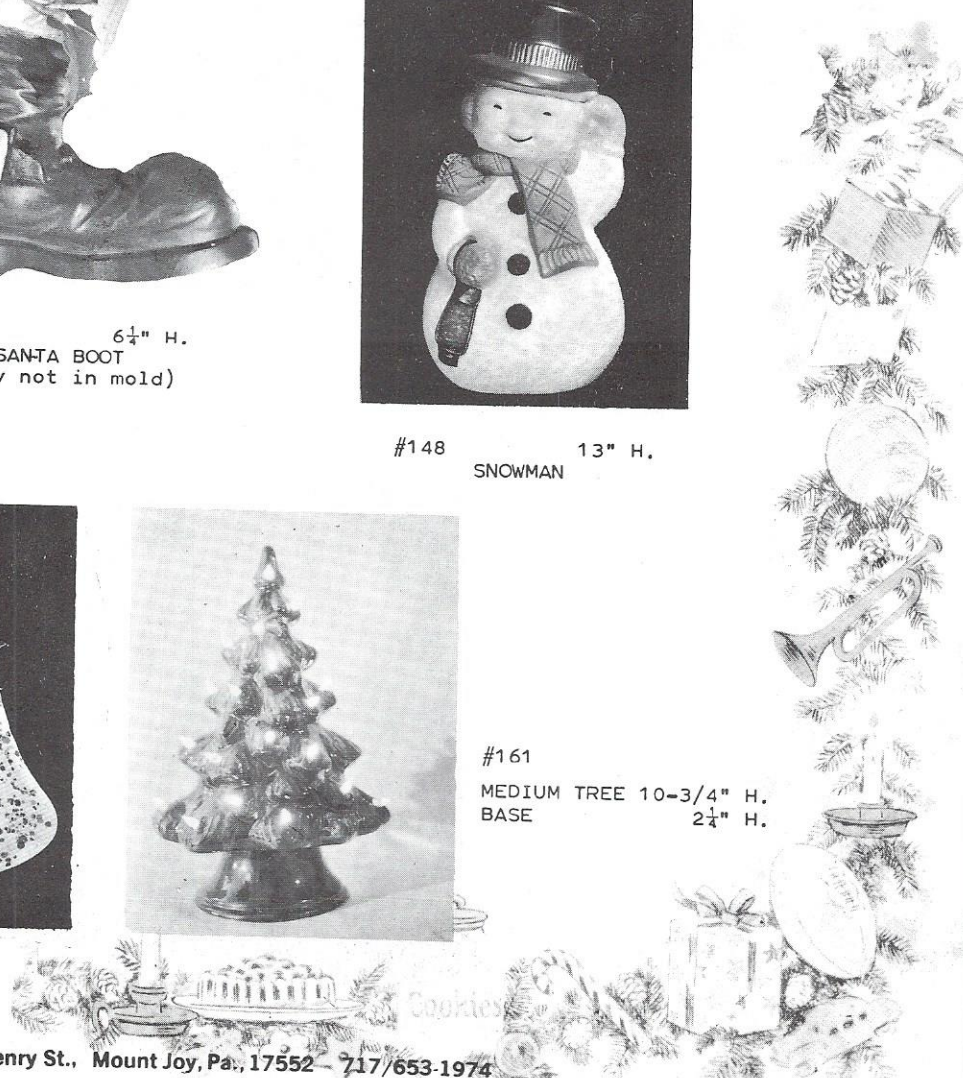

# Simplicity

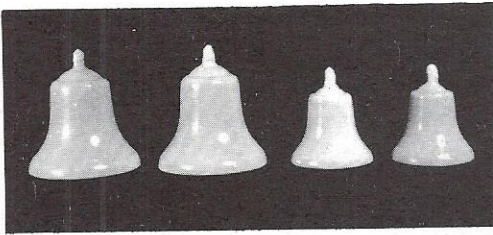

#153 BELLS  
(2 lg., 2 sm.)  
2-3/4" H., 2-1/4" H.



#211 6 1/4" H.  
BOY BOOKEND

#210 6 1/4" H.  
GIRL BOOKEND

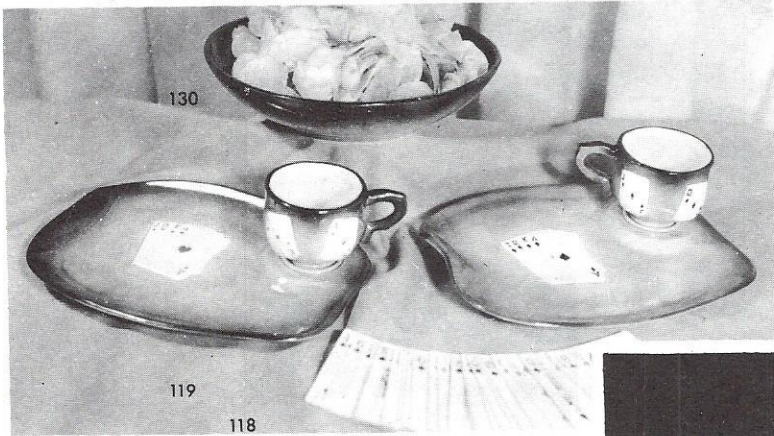

#119 10" x 7 1/4"  
HEART SNACK TRAY  
#118 2 1/2" H.  
HEART SNACK CUP  
#129 10" x 7 1/4"  
SPADE SNACK TRAY  
#128 2 1/2" H.  
SPADE SNACK CUP  
#130 10" x 2-3/8"  
LARGE BOWL

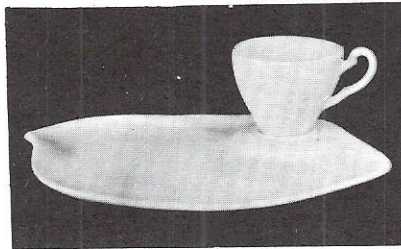

#189 10" x 7 1/4"  
PLAIN SNACK TRAY

#188  
PLAIN SNACK CUP

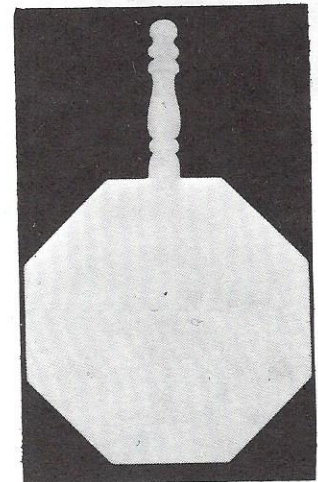

#219 11" x 7"  
TRIVET

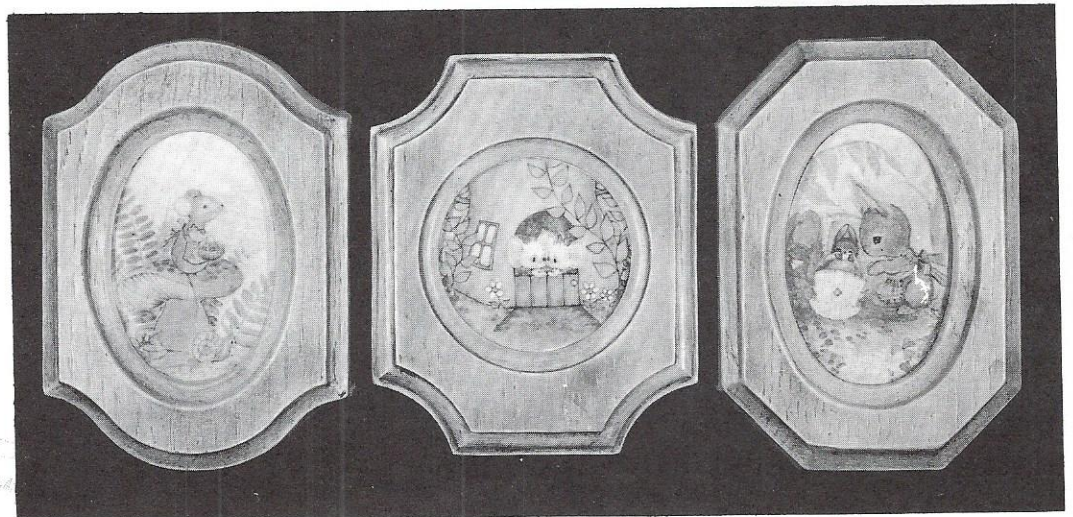

#213 4-1/2" x 6-3/4"  
FRAME  
Henry St., Mount Joy, Pa., 17552

#214 5x6-1/4"  
FRAME  
717/653-1974

#212 4-1/2" x 6-3/4"  
FRAME

*Kassinger*

CERAMIC MOLD COMPANY

# All Lovely Things

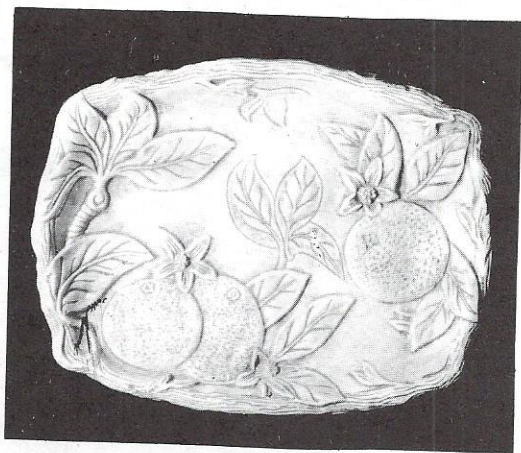

#139

ORANGE PLATE

7-3/4" x 10-1/2"



#123 18" H.  
REBECCA AT THE WELL



#149 2 1/2" H.  
CANDLEHOLDER/BASE

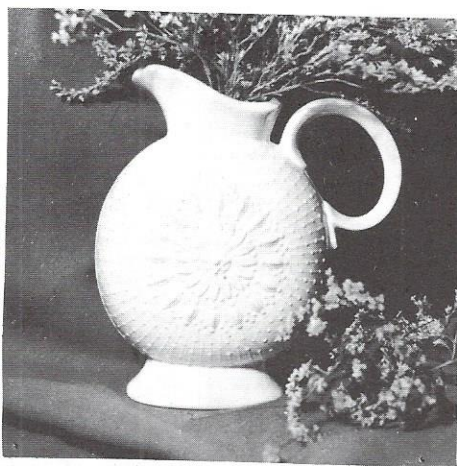

#140 7" H.  
PITCHER

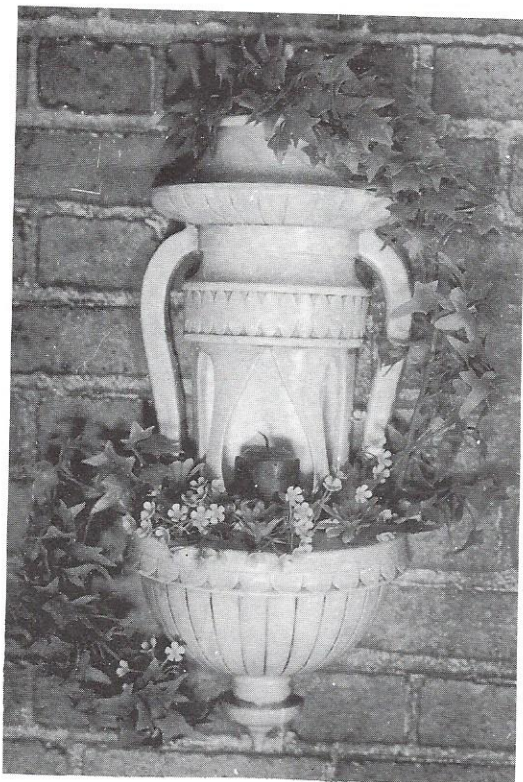

#142 6-3/4" x 7"  
COMPOTE

#206 LANTERN 13 1/2" H.  
OR PLANTER

flat-backed invert for wall light

*Kassinger*

CERAMIC MOLD COMPANY Henry St., Mount Joy, Pa., 17552 717/653-1974



# GO NAUTICAL

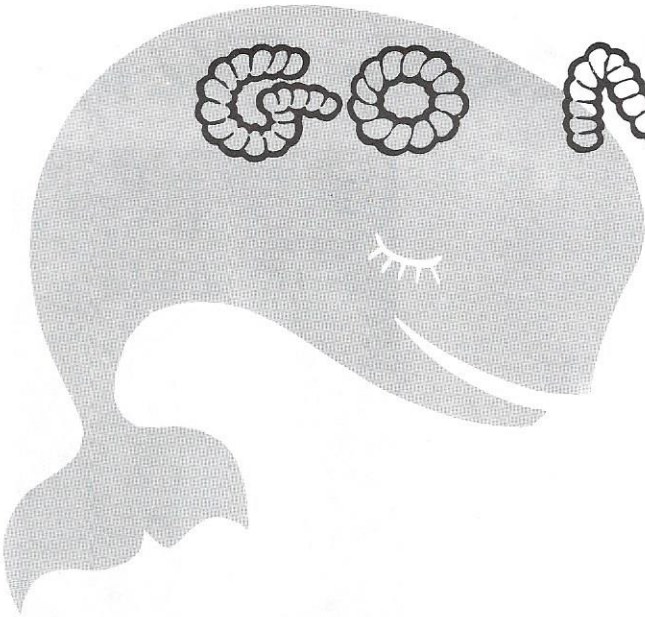

#160 14" x 16½"  
SHIP PLAQUE

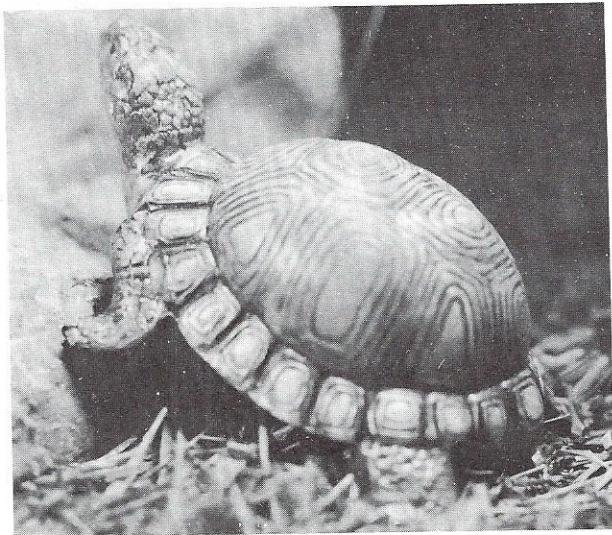

#193 5½" L.  
TURTLE



#145 8¼" H.  
SPANISH CANDLEHOLDER



SHIP'S WHEEL  
made from  
#177 - WAGON WHEEL - 19½" dia.  
#178 - HUB (2 in mold)  
#233 - KNOBS (2 in mold)  
stiltling not recommended



# ANCHORS AWESOME

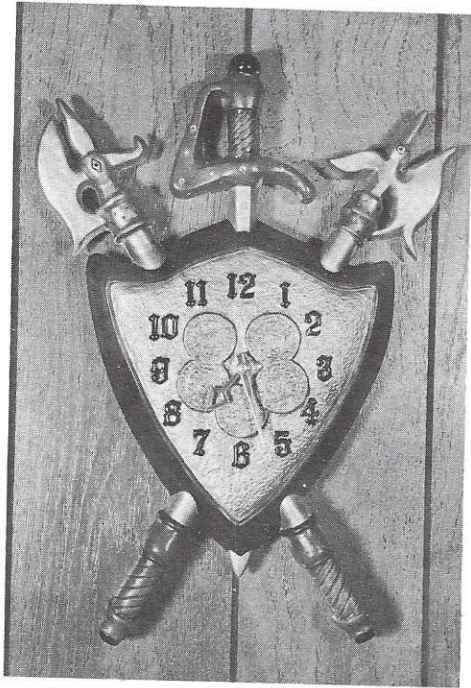

#135 12" x 17"  
SPANISH DOUBLOON CLOCK



#159 10" x 12½"  
SHIP  
free standing  
no detail on back

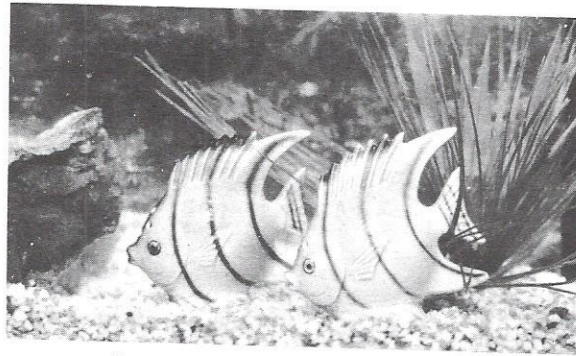

#144 3-1/8" H.  
FISH  
(2 in mold)

..... PLAIN OVAL  
BASES or WALL PLAQUES .....

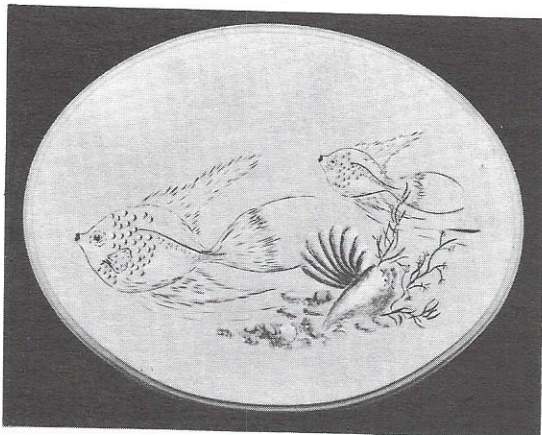

#171 12"



#170 9"

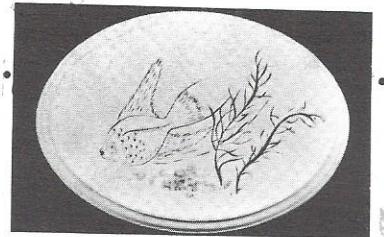

#169 7"

*Kassinger*

CERAMIC MOLD COMPANY

Henry St., Mount Joy, Pa., 17552 717/653-1974

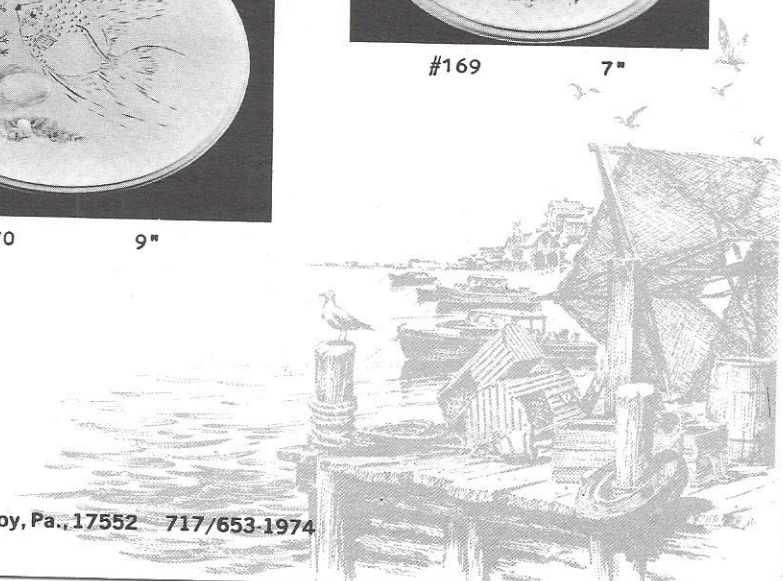

# Woodland Magic

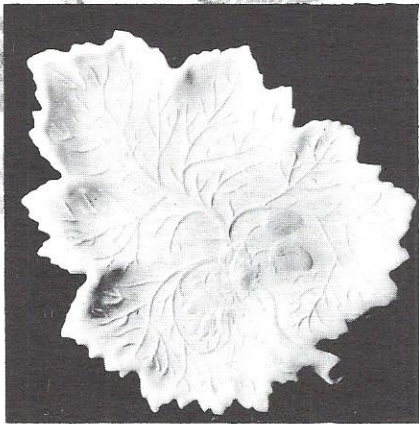

#138 8½" x 10½"  
LEAF DISH

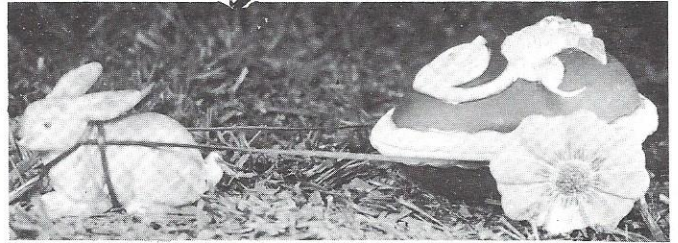

COMBINATION, SHOWING MOLDS  
#131 BUNNY #156 DECORATED EGG  
#157 DAISY

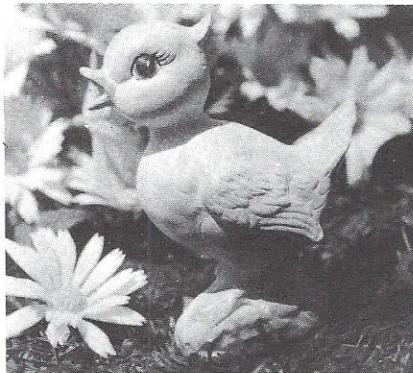

#133 3½" x 4¼"  
DUCK

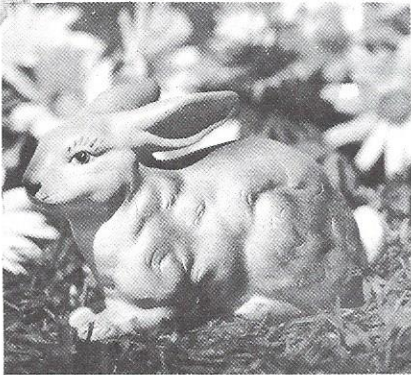

#131 2½" x 4"  
BUNNY

#177-WAGON WHEEL...19½" dia.  
#178-HUB(2 in mold)...1-3/4" H.  
(after firing, wheel flat on  
kiln shelf, attach 1 hub to  
bottom to rotate for snack  
set, can be used as separ-  
ate dishes)  
#179-DISH FOR WHEEL(2 in mold)  
#180-CUP.....3½" H.

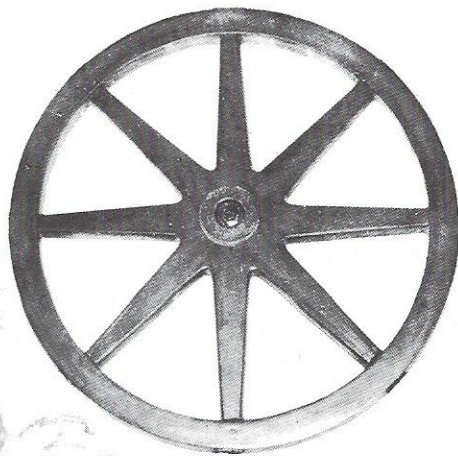
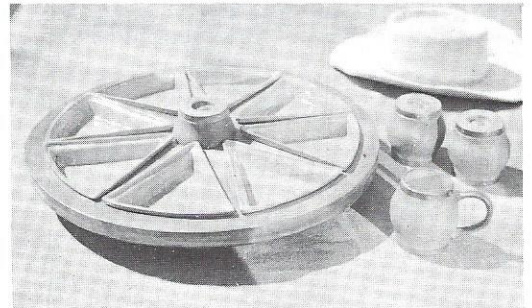

BASIC WHEEL  
also in  
catalog as  
ship's wheel  
and light

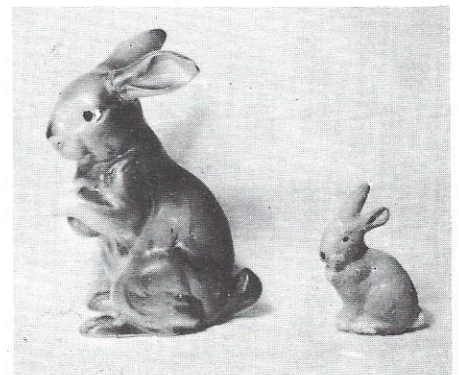

#132-BUNNY.....4" H.  
#134-BUNNY.2-1/8" H.

*Hassinger*

CERAMIC MOLD COMPANY Henry St., Mount Joy, Pa., 17552 717/653-1974



# Animal Fantasy



#176 6½" H.  
FI-FI



#137 5½" H.  
OWLS  
(as bookend, light, desk set with pen)



#235 ROOSTER, 2¼" H.  
HEN & CHICK



#175 11½" H.  
HUNNY-BUNNY



#234 10¼" H.  
BEAR

COMBINATION,  
#234 BEAR  
#218 BUCKETS  
#162 WOOD BASE

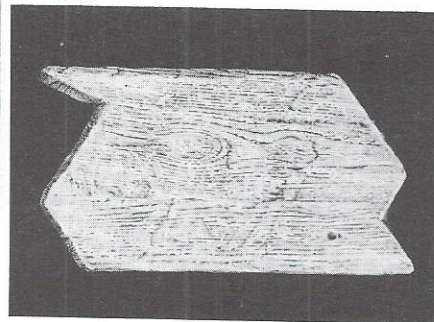

#162 7" x 13"  
WOOD BASE

# REMEMBER WHEN...

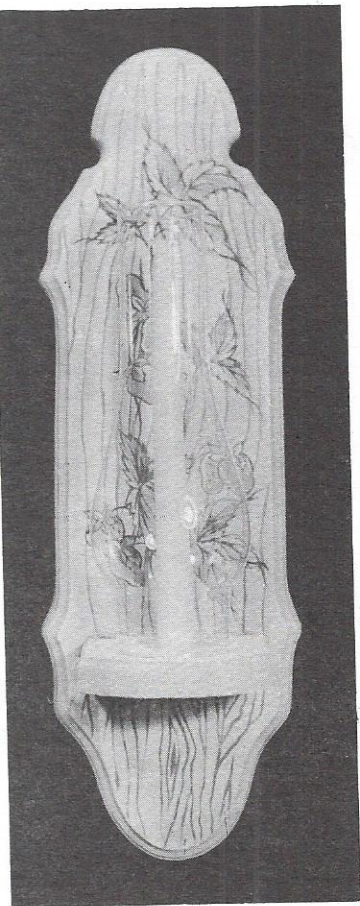

#164 5" H.  
CANDLEHOLDER  
or  
BASE TO #165

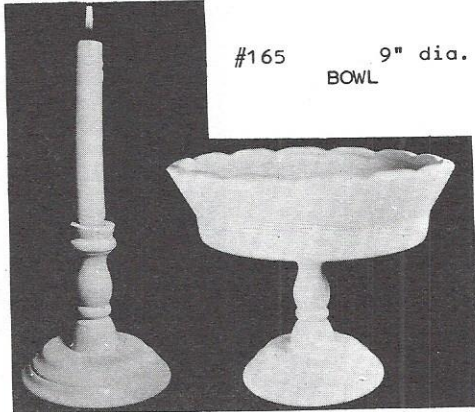

#165 9" dia.  
BOWL

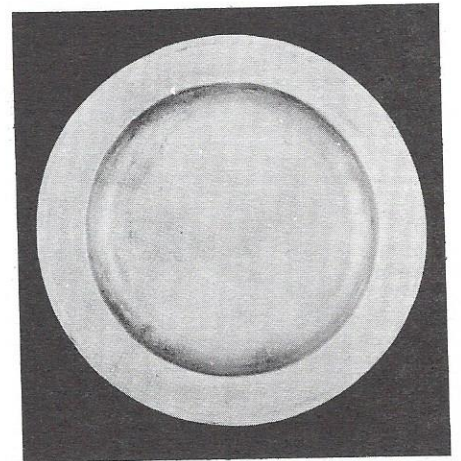

#225 10" dia.  
PEWETER PLATE

#190 19½" L.  
PLAQUE & SHELF

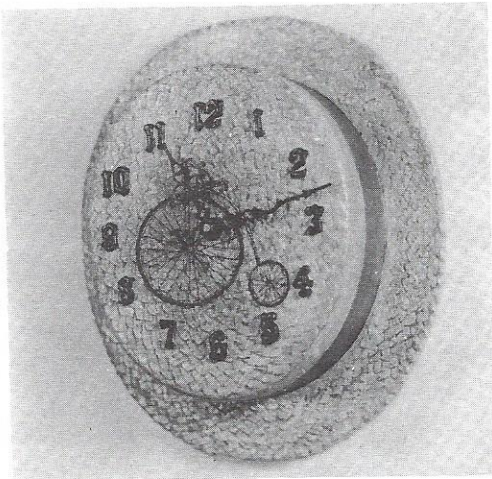

#237 10" x 12"  
GAY NINETIES CLOCK  
(bicycle not in mold)

#106  
BOTTLE w.  
STOPPER  
(Plain)  
9½" H.

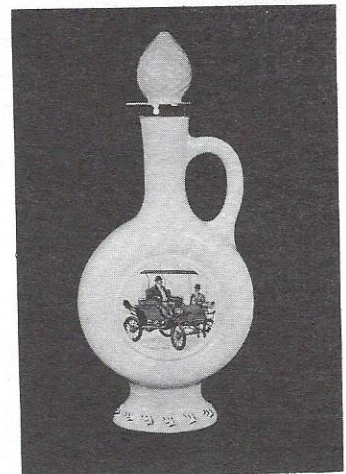

#191 17" dia.  
BOWL

#192 11½" H.  
PITCHER  
(including insert for lamp)

# THE GLORY OF THOSE DAYS

Look up! Have faith! The stars they stood beneath  
Still lend their glory to the darkest skies.

May we, their heirs, forever keep in sight  
The principles for which they dared to fight



#241 9 1/4" dia.  
PAUL REVERE PLATE



#242 9 1/4" dia.  
WASHINGTON AT VALLEY FORGE  
PLATE



#240 9 1/4" dia.  
SPIRIT OF '76 PLATE



#224 2 1/2" x 4"  
CANDLEHOLDER



#217 6 1/2" x 8 1/2"  
PLAIN BELL DISH

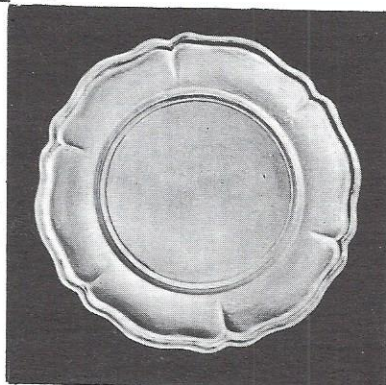

#226 9 1/4" dia.  
PLAIN SCALLOPED  
PLATE  
(5 1/4" ins. dia.)



# Let Us Go Back

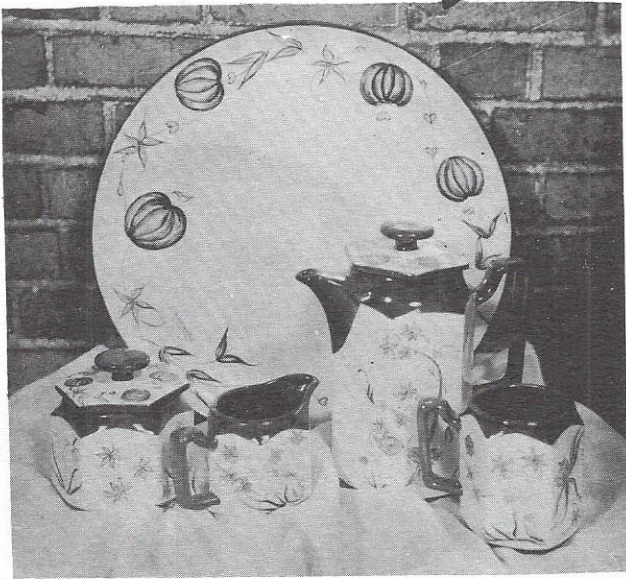

## TEA SET (plain)

- #183 SUGAR & LID 3-3/4"
- #184 CREAMER 3"
- #185 CUP 3-1/2"
- #186 TEAPOT & LID 7-1/2"
- #187 TRAY 12-1/2"



#150 18-3/4" x 8"

DECORATOR "YOKE"

to make into light  
#151 SHADE & CUP

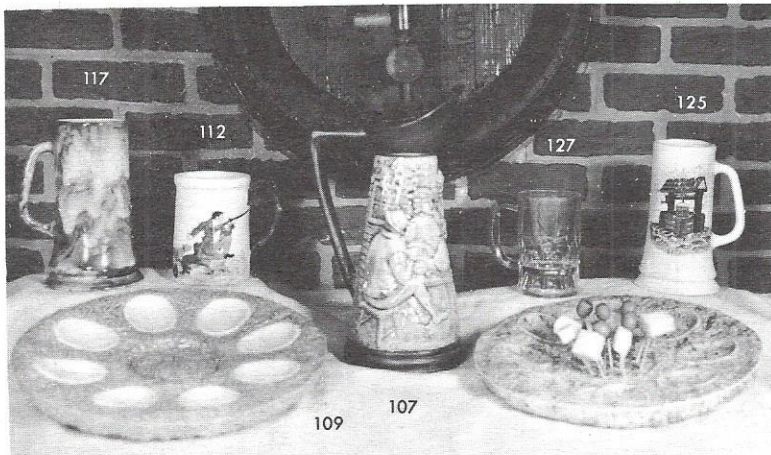
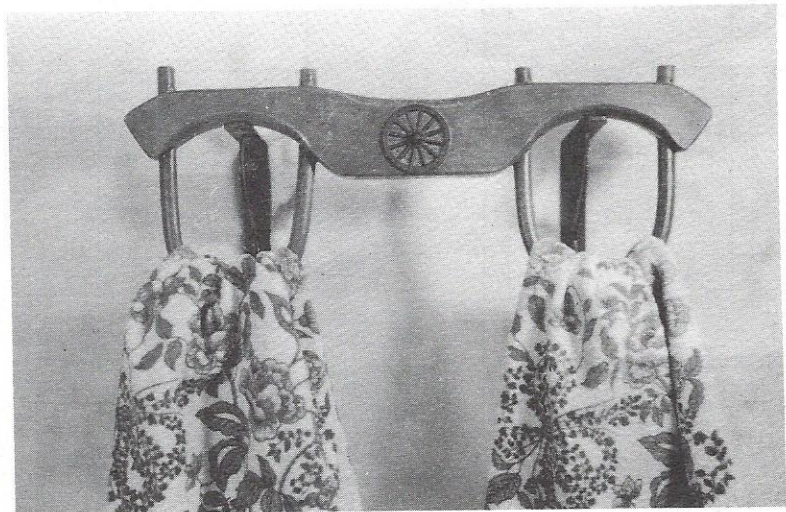

- #117 PLAIN TANKARD 6-3/4" H.
- #112 HUNT CUP - discontinued
- #107 ENG. PUB PITCHER 11" H.
- #127 MUG 4-1/4" H.
- #125 "WELL" TANKARD 6-3/8" H.
- #109 EGG DISH 10-1/2" dia.

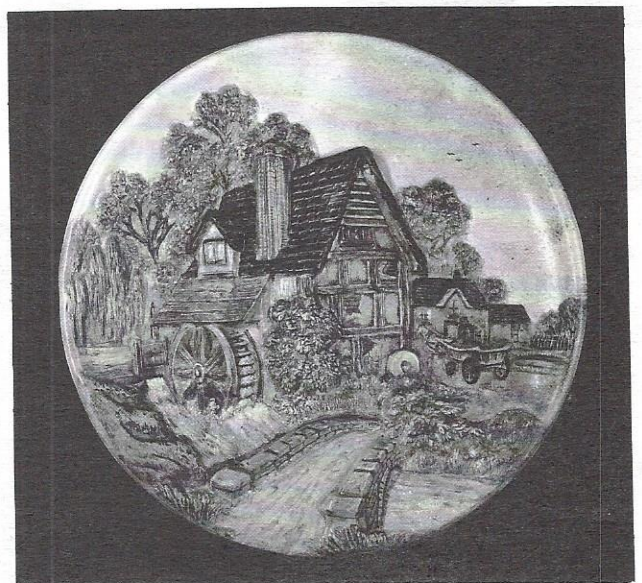

#236 MILL SCENE  
13-3/4" dia.

*Kassinger*

CERAMIC MOLD COMPANY Henry St., Mount Joy, Pa., 17552 717/653-1974

# EXCITING!

# RELEASES!

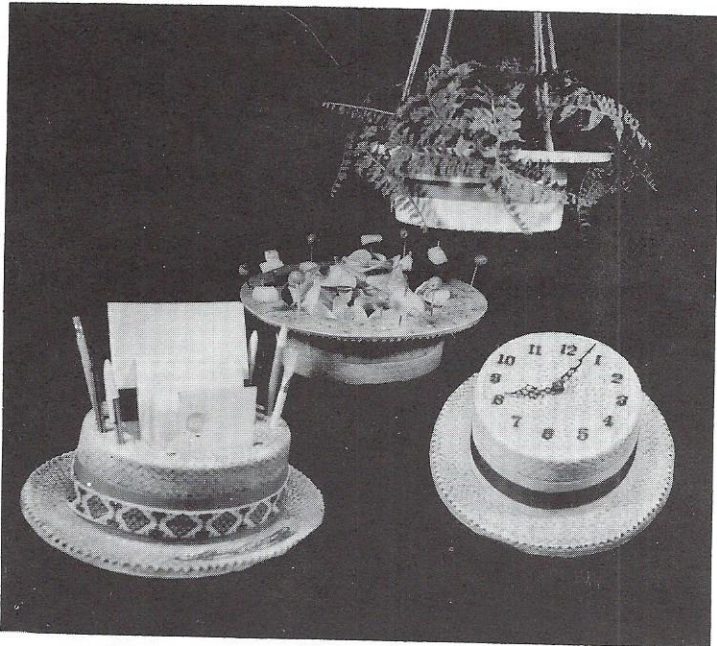

Here is our versatile  
#237 Gay Nineties Clock  
that can be adapted as -

a hors d'oeuvre server  
desk organizer  
planter  
a gift for many occasions

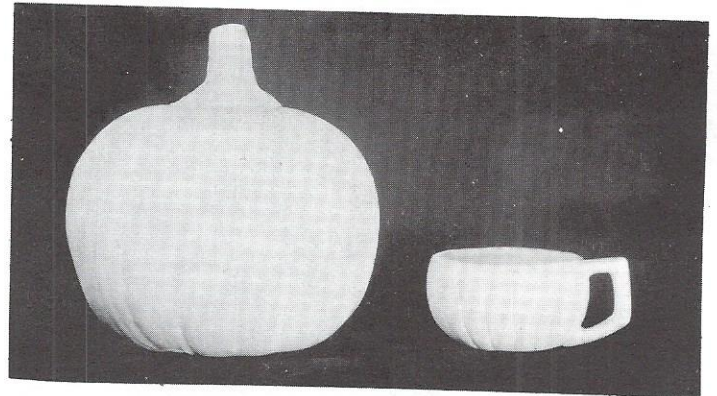

#249 PUMPKIN 7½" #252 PUMPKIN CUP 2" x 4½"

ROUND PLATES  
3-sizes #166 6" dia.  
can be used separately #167 8" dia.  
or as a tier server #168 10" dia.

- #195 SQUARE LUNCH PLATE 7-1/4"
- #196 OVAL VEG. DISH 8-1/2" x 7"
- #197 ROUND VEG. DISH 8"
- #198 DESSERT DISH 5"
- #199 SQUARE CEREAL DISH 5-3/4"
- #200 SM. PLATTER 11-3/4" x 9-1/4"
- #201 LG. PLATTER 13-1/2" x 10-1/4"
- #202 CUP 2-1/2"H.
- #203 SAUCER 5-1/2"
- #204 SUGAR & LID 4-1/2"H.
- #205 CREAMER 4-1/2"H.

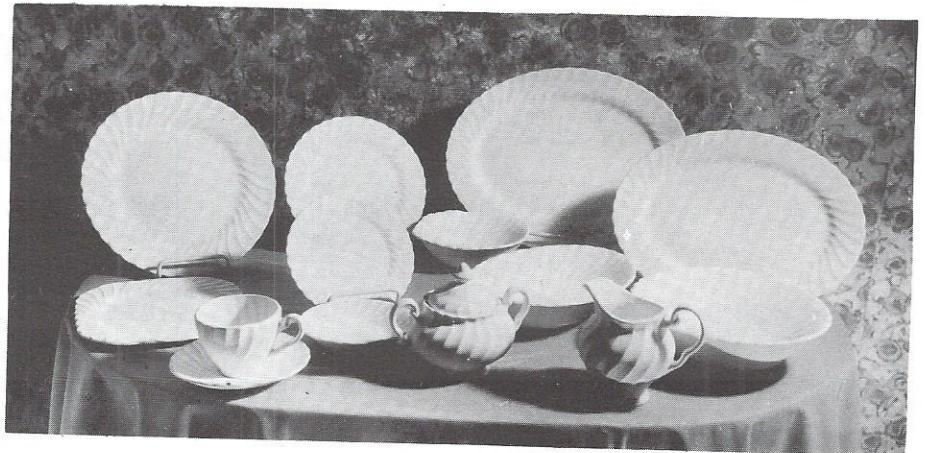

#248 16" x 6" x 6" H.  
DRIFTWOOD PLANTER

#250 12" x 9½" x 1½"  
SHADOW BOX

1. Pour greenware heavy
2. Cut oval opening flat with frame
3. Clean and fire
4. Color with your choice of wood stain
5. Glue glass on inside of oval opening
6. With a beautiful colored picture glued to a piece of cardboard you are now ready to start assembling your shadow box

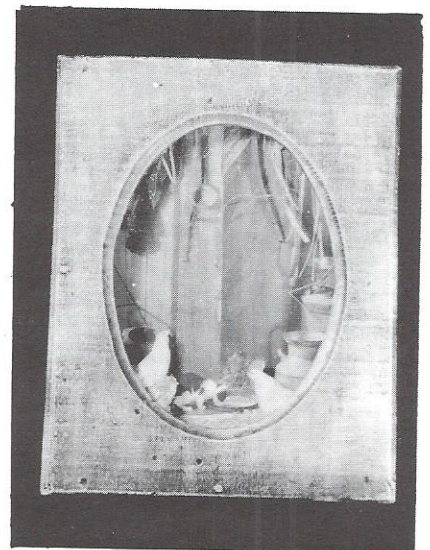

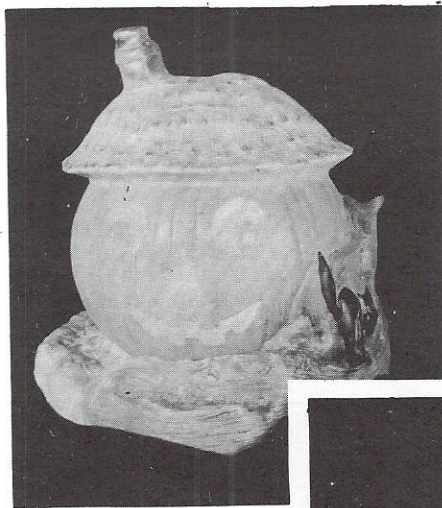

REVERSE SIDE  
for Halloween



#253 4" H. x 11"  
SNEAKY PLANTER

ONE SIDE  
as animal house

Mice not in mold



#251 PUMPKIN HOUSE 7½" x 7½"  
#251 base to PUMPKIN HOUSE 9" x 9½"

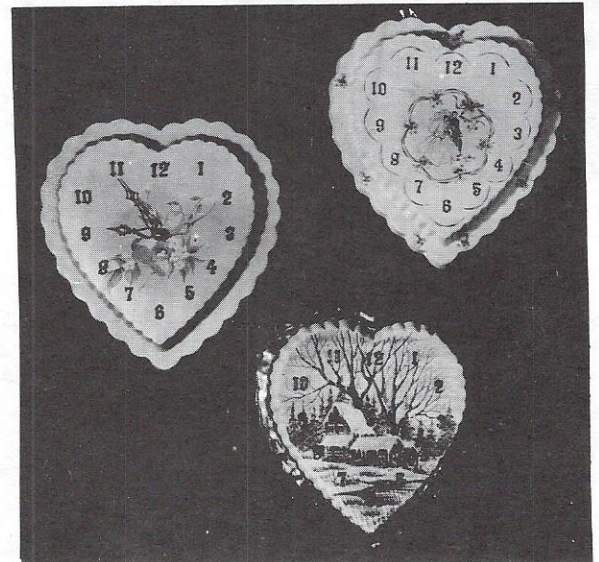

##244 12-½" x 12"  
SWEETHEART CLOCK

plain center for  
varied techniques

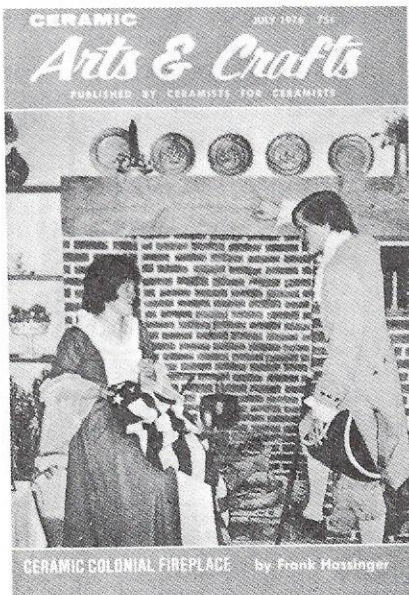

#245 7" x 16½"  
BRICKS  
(section of 6)

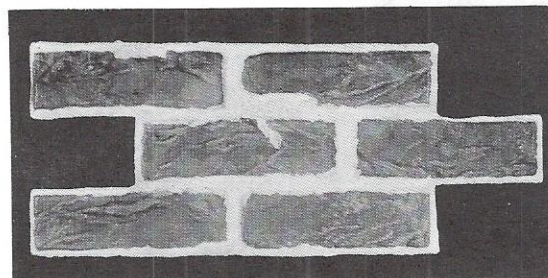

We stack 4 sections for firing  
Dab back with tile adhesive  
Position on wall with level  
Caulk between sections  
Apply your choice of latex wall paint

# Simple Pleasures

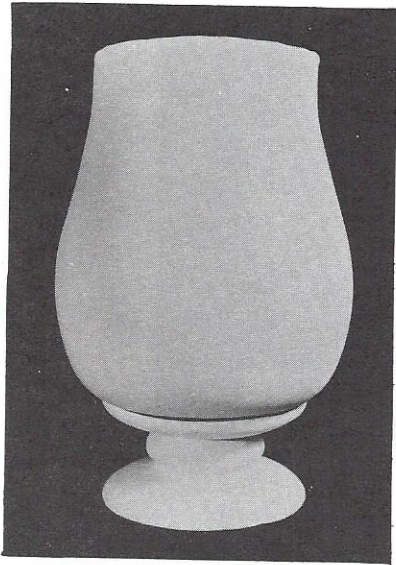

#262 8"H.  
PLAIN BRANDY SNIFTER  
(bowl only)  
used with #149-2½"H.  
for base



#265 10½"H.  
MILK CAN w. LID  
(plain)

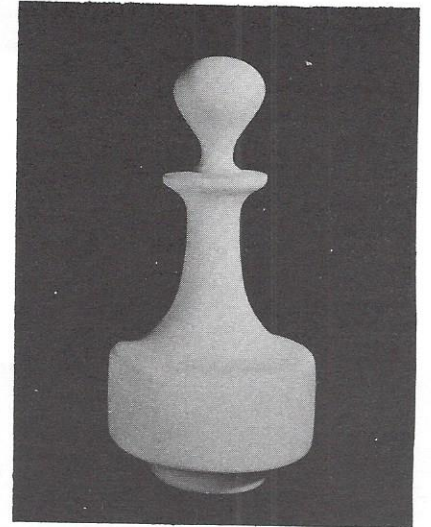

#264 10½"H.  
DECANTER w. LID  
(plain)

# O' Holy Night



#261 8"H.  
CHURCH BRANDY SNIFTER  
(bowl only)  
used with #149-2½"H.  
for base

Announcing the birth of



#255 SNEAKY JR. 3" x 6"

*Hassinger*

CERAMIC MOLD COMPANY Henry St., Mount Joy, Pa., 17552 717/653-1974

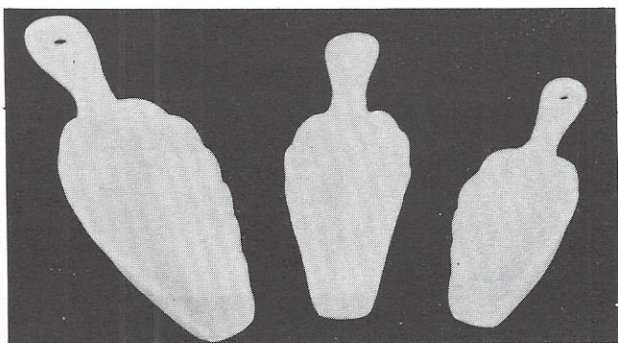

#247 SCOOPES  
(3 in mold)  
6-3/4" 6" 4-3/4" L.



#260 6-3/8"H.  
SODA GLASS



#239 SMALL TURTLES  
(3 in mold)  
2-1/4", 1-3/4", 1" L.

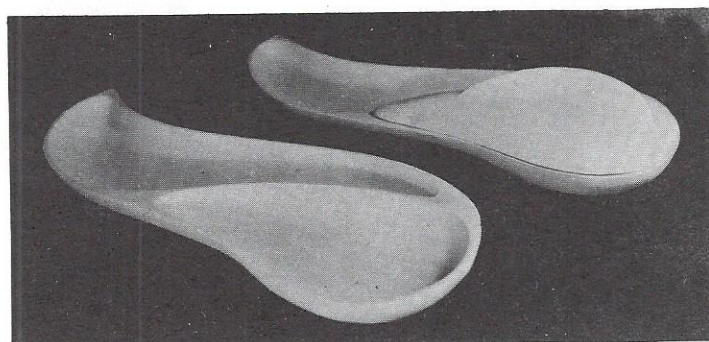

#256 DIVIDED DISH  
dish - 16 1/2" L.  
lid - 5 1/4" x 9"L.

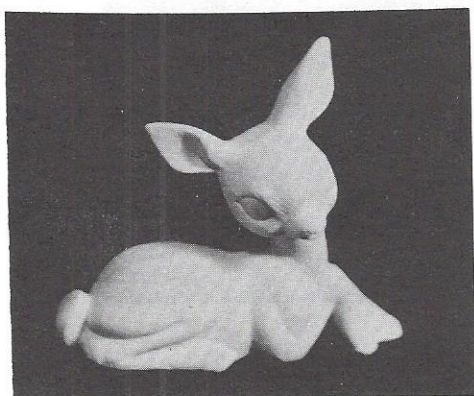

#259 4-3/4" x 4-3/8"H.  
DEER



#254 BEAVER  
1-3/4"H.

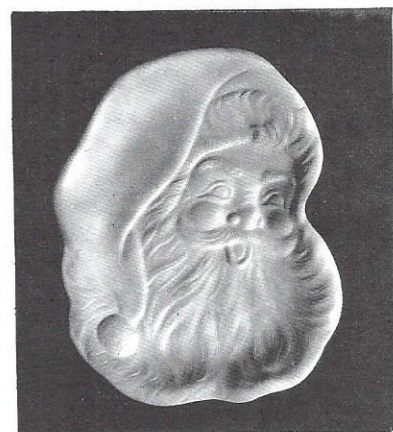

#257 7 1/4"L.  
SANTA DISH



# MOLD

#258

LARGE COMPOTE with LID  
(plain-no detail)

# A D A P T A T I O N



as a Decorative Grape Light  
for branches - add clay  
for leaves - cut thru  
greenware and lift  
for grapes - put transparent  
marbles into cut holes

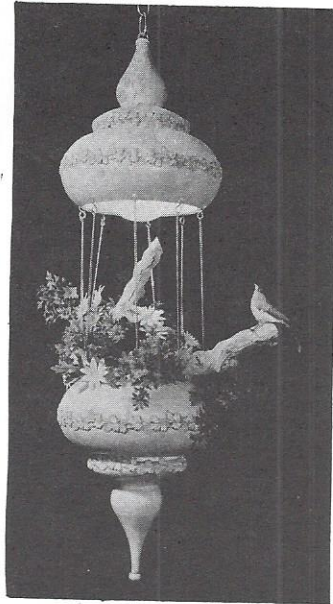

as a Hanging Cage Planter  
cut opening desired out of  
bottom of bowl  
on other end, slip lid to bowl  
trim inside, make holes to hang chains.  
on top half cut knob off and part of stem  
to accommodate threaded pipe for wiring  
after firing, glue cotton lace & stain

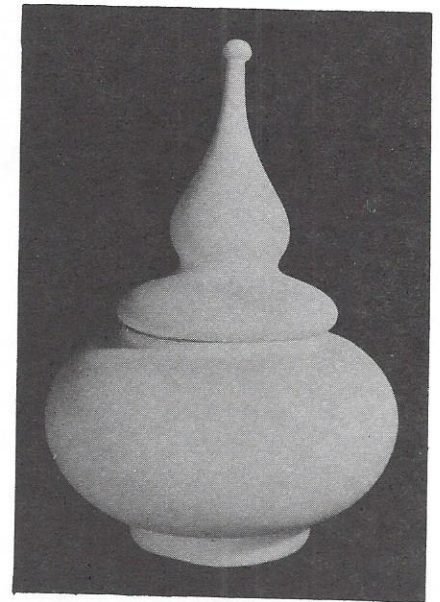

Bowl - 9 1/4" dia. x 6"H.  
Lid - 6" x 8"H.

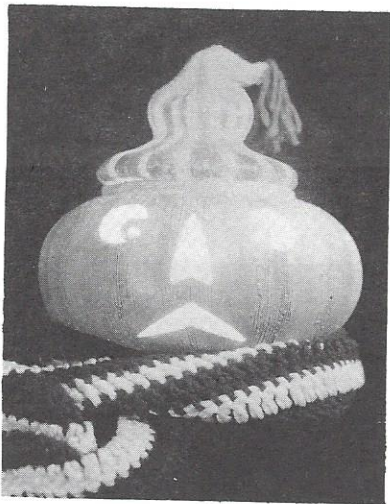

as a Whimsical Pumpkin  
while leather wet - bend  
lid into hat  
score lid and bowl with  
metal tool or toothbrush  
rub wet finger back & forth  
for indentations on bowl  
cut out, face

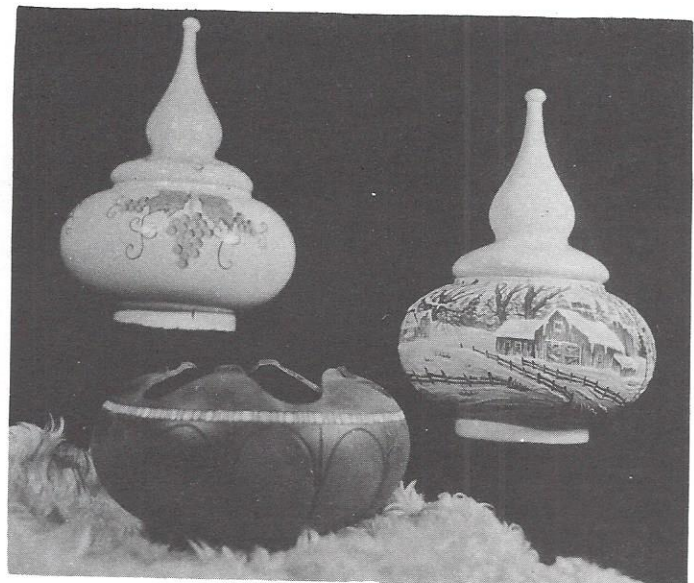
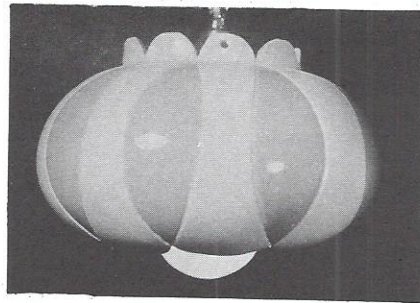



#270 11½" x 12"H.  
PIRATE CLOCK

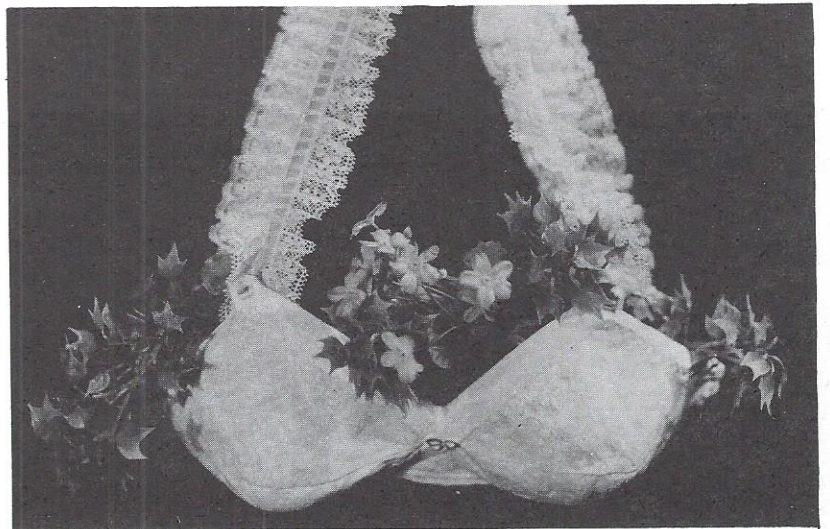

#269 15" L.  
BRA PLANTER  
(hanging)

set on underside of cups to dry & fire

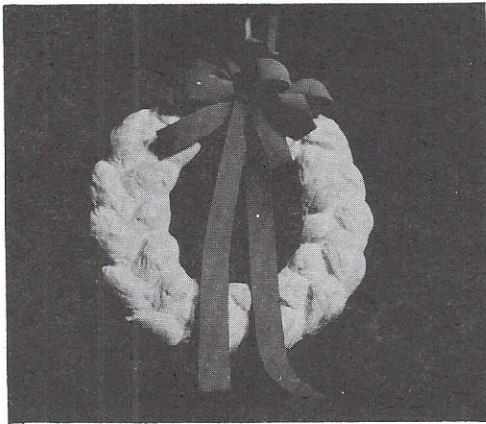

#271 9-3/4" outside dia.  
DOUGH WREATH  
ribbon, not in mold



#272 8" x 11"  
NOEL

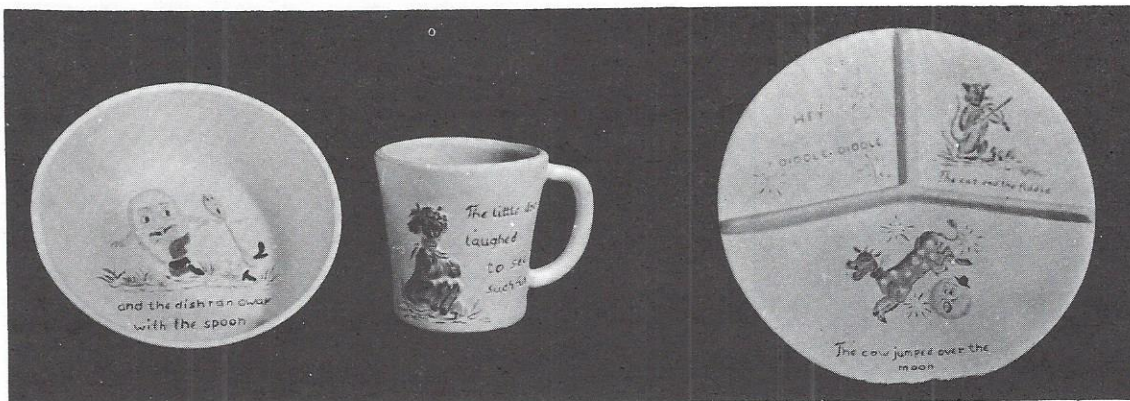

#273 HEY DIDDLE DIDDLE PLATE-8½" dia.- (embossed)  
#274 " " " CUP -3¼" H. (embossed)  
#275 " " " DISH -5-3/8" dia. (embossed)



#263 5¼"H.  
CANDLEHOLDER/BASE

used as pedestal with #258

*Kassinger*

CERAMIC MOLD COMPANY Henry St., Mount Joy, Pa., 17552 717/653-1974

# Enjoy

# Ceramics

.....12 extraordinary reasons  
to buy Hassinger Molds

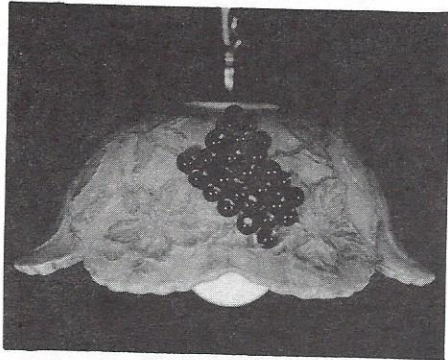

PUNCH BOWL  
as a HANGING LIGHT



- #276 PUNCH BOWL - 5"H. x 12-3/4" dia.
- #277 BASE/CANDLEHOLDER - 4-3/4" H.
- #278 CUP ----- 2-1/4" H.



#285 12 1/2" dia.  
CHURCH PLAQUE  
or PLATE

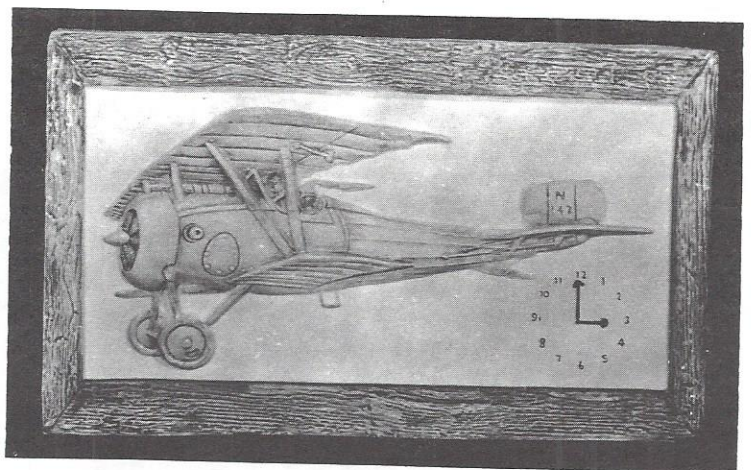

#286 10" x 16 1/2" x 1 1/2"  
AIRPLANE PLAQUE  
with clock numbers  
(numbers easily removed)

#287

TRI-CORNERED PLATE

12"L.

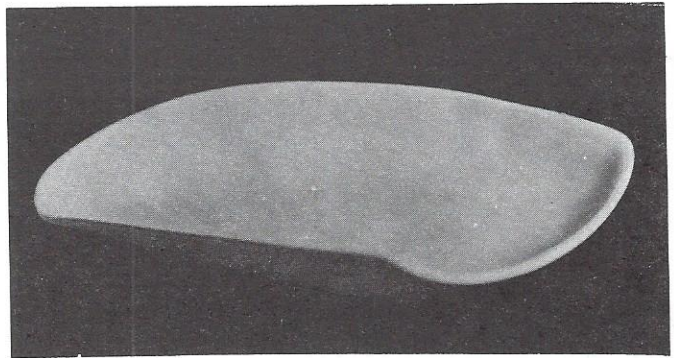

#282 BECKY 5 1/4"H.

#281 MICHAEL 5-3/4"H.



#280 4-5/8"H.  
DROOPY

#283 10-3/4"H.  
COO-COO CLOCK

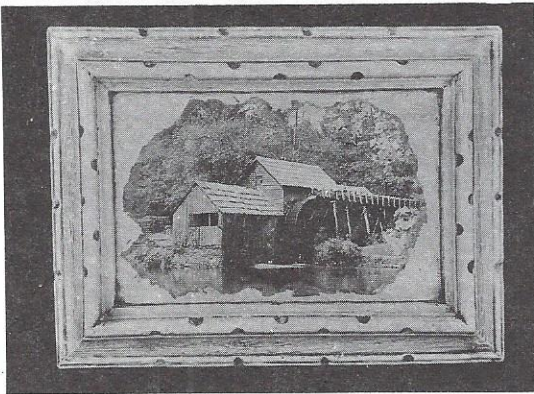

#284 8 1/2" x 11 1/2"  
WOOD FRAME



#262 8"H.  
PLAIN BRANDY SNIFTER  
(bowl only)  
used with #149-2 1/2"H.  
for base

Just add a pinch  
of imagination and create  
Fun-to-do projects.

# Holiday Entertaining

## COVERED DISH

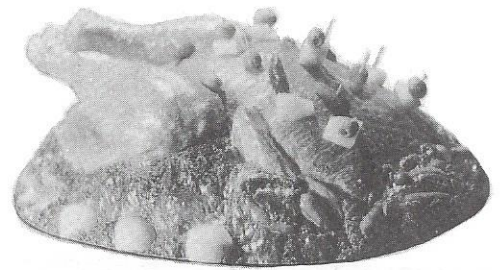

HORS D'OEUVRE SERVER

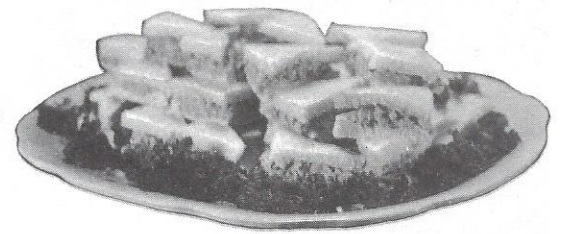

#299 LARGE PLATTER 14" x 18½"

#299 LARGE PLATTER 14" x 18½"

#300 TURKEY CENTERPIECE 13½" x 17½"  
#300A TURKEY LEGS (2 in mold)

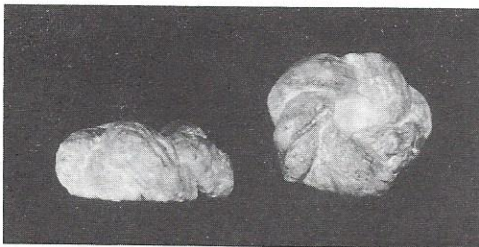

#302 Dough Candleholder  
3½" dia.

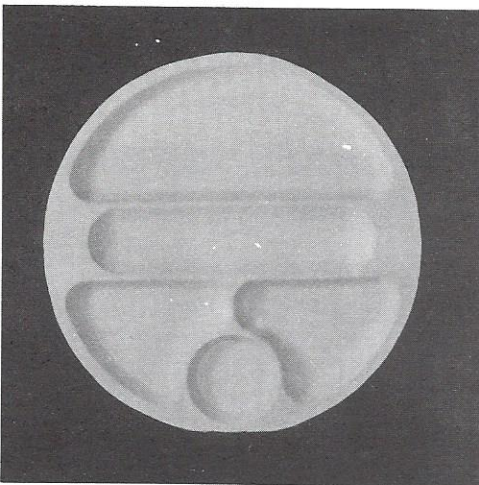

#303 LARGE ROUND DIVIDED TRAY  
11-¾" dia.

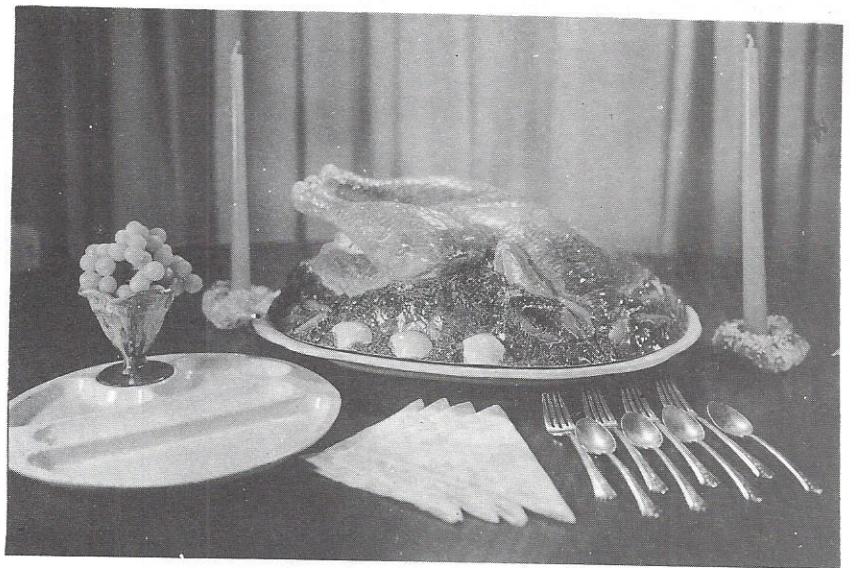

This sensational covered dish is guaranteed to strike a festive note for your entertaining. Practical as well as decorative. Large, deep, 14" x 18½" platter that holds a quantity of sandwiches, etc. covered by a ceramic lid of a turkey with all the fixin's. Lid can be drilled to accommodate your favorite hors d'oeuvres.

*Hassinger*

CERAMIC MOLD COMPANY Henry St., Mount Joy, Pa., 17552 717/653-1974

# GIFTS GALORE

#292 CAT IN CAN (bank)  
7¼" H.



#306 TIMOTHY TURTLE 13½"H.  
shown with back cut-out  
as planter

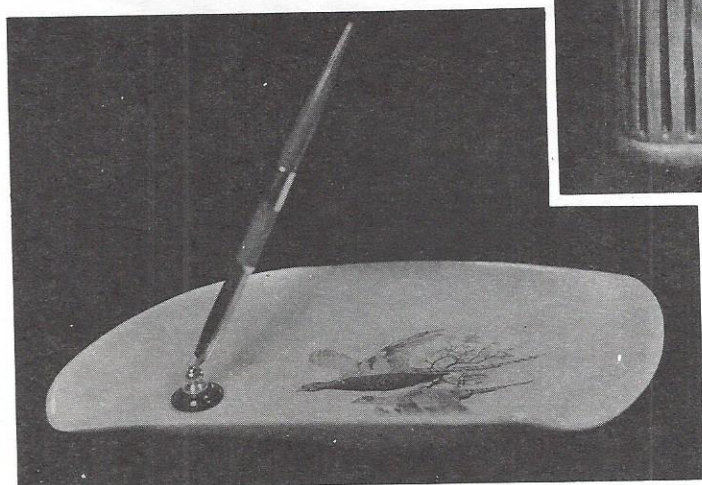

#287 TRI-CORNERED PLATE 12"L.  
Plain - can be used as a hanging  
piece also with scenes or designs.



#297 SNOWLADY 10"H.  
a mate to #148 Snowman

#298 ICE CREAM DISH  
3-3/4"H.



PLAIN CANNISTERS - #293 Small, #294 Med., #295 Large  
#296 Lid (fits all three sizes)



#305 DRIFTWOOD PLANTER 8½"L.

# 1980

# GIFTS

#339 KICKIN' SAL 2-3/4"W. x 5 1/2"L.

#338 MISS CYNTHIA 5 1/2"H.

THIS LIVE-ACTION, ANIMATED ARTICLE IS A TERRIFIC CONVERSATION PIECE AND ASHTRAY. JUST TAP HER LEGS AND HER FAN AND WATCH HER GO! YOUR CUSTOMERS ARE SURE TO GET A KICK OUT OF THIS ONE!



#334 a,b,c BAREFOOT BOY 8"H.



#317 BUD VASE 5 1/4"H.



#342 MOTHER BUNNY 5"H.



#318 SWAN 8"H.

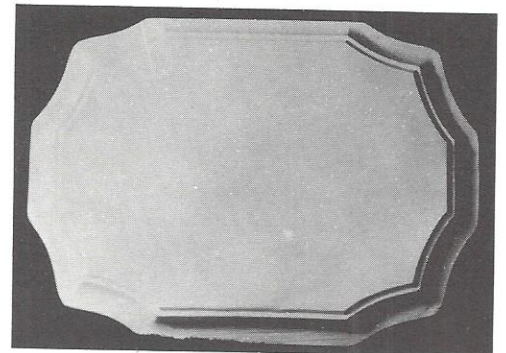

#309 WOOD PLAQUE 8 1/2" x 11 1/2"

*Hassinger*

CERAMIC MOLD COMPANY Henry St., Mount Joy, Pa., 17552 717/653-1974.

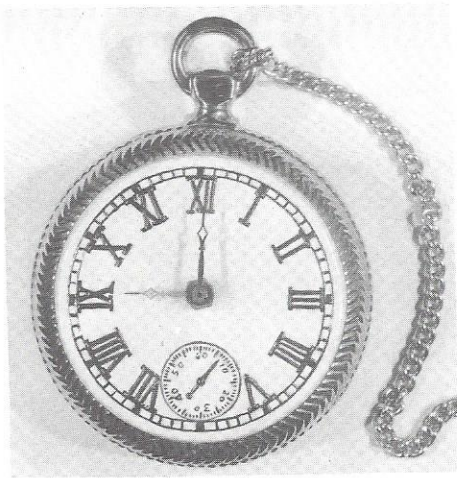

#327 POCKET WATCH 7½"H.

WOOD SHAPES 3" x 4½"  
PLAIN FOR DECALS OR SKETCHING

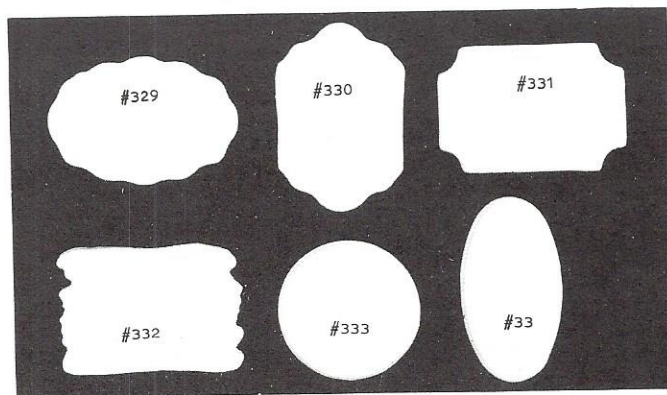

#329 #330 #331 #332 #333 #33

SOME OF THEIR MANY USES -  
mounted on ribbons for wall hangings,  
wind chimes, etc.



#335 PLAIN BELL 7¼"H.



#321 TREE TRAY 9½"L.



#336 "OL' CAP'N MCGINTY" TANKARD 7¼"H.



#328 HALLOWEEN CENTERPIECE 10½"H. x 8¼"W.  
shown with #162 WOOD BASE



#337 TREE NAPKIN HOLDER





# DISCOUNT SCHEDULE

CERAMIC MOLD COMPANY Henry St., Mount Joy, Pa., 17552 717/653-1974

HOURS: Monday - Friday 8:00 A.M. to 5:00 P.M. (Weekends by Appointment)

\$ 55.00	-----	20%	350.00	-----	40%
90.00	-----	30%	600.00	-----	50%

A customer buying a minimum of \$300.00 net or \$600.00 retail value remains on 50% status as long as the account is active by making a purchase every 12 months from the date of last purchase.

ALL OTHER DISCOUNTS ARE NOT ACCUMULATIVE, RETAINED, OR RETROACTIVE.

*While endeavoring to maintain a stockpile of all our molds, an occasional shortage may occur so may we suggest you call or write in advance of your planned visit to insure a complete inventory of your needs.*

All orders to be accompanied with check or money order and the shipping charge will be collected C.O.D. upon delivery.

Sorry, C.O.D. orders are not accepted.

## FALL SHOWS - 1980

- |                                 |   |
|---------------------------------|---|
| Aug. 7,8,9 - Sale at Shop       | Sept. 26,27,28 - Columbus, Ohio         |
| Aug. 21 - 24 - Milwaukee, Wisc. | Oct. 3,4,5 - - Pittsylvania             |
| Sept. 5,6,7 - Boxborough, Mass. | Oct. 10,11,12 - - Asbury Buyathon, N.J. |
| Nov. 3 - 8 - Sale at Shop       |   |

NAME & ADDRESS \_\_\_\_\_

tax# \_\_\_\_\_

phone# \_\_\_\_\_

The following order is to be  SENT  PICKED UP AT SHOP and DATE \_\_\_\_\_

Brought to  MILWAUKEE  BOXBOROUGH  COLUMBUS FAIRGROUNDS  PITTSYLVANIA  BUYATHON-ASBURY

### EGGBERT

- 350 BUNNY-----12.95 \_\_\_\_\_
- 351 PATRIOTIC-----12.95 \_\_\_\_\_
- 352 HALLOWEEN-----12.95 \_\_\_\_\_
- 353 THANKSGIVING-----12.95 \_\_\_\_\_
- 354 SANTA-----12.95 \_\_\_\_\_

### GOBLETS

- 149 COMMON BASE-----15.00 \_\_\_\_\_
- 343 COMMON LID-----12.50 \_\_\_\_\_
- 262 PLAIN-----24.50 \_\_\_\_\_
- 261 CHURCH-----32.50 \_\_\_\_\_
- 310 CHALET-----32.50 \_\_\_\_\_
- 344 COVERED BRIDGE-----32.50 \_\_\_\_\_
- 345 AWAY IN A MANGER-----32.50 \_\_\_\_\_
- 346 HEARTS & FLOWERS-----32.50 \_\_\_\_\_

### YE MERRIE MUNCHIE MADCAPS

- Plates -
- 368 FROSTED AGAIN-----14.95 \_\_\_\_\_
  - 369 SANTA WHO-----14.95 \_\_\_\_\_
  - 370 UP YOUR CHIMNEY-----14.95 \_\_\_\_\_
  - 371 DRINK NOW-----14.95 \_\_\_\_\_
  - 372 GLAD TIDINGS-----14.95 \_\_\_\_\_
  - 380 EAGLE-TURKEY-----14.95 \_\_\_\_\_
  - 381 PRISCILLA-----14.95 \_\_\_\_\_
  - 382 PUMPKIN PATCH-----14.95 \_\_\_\_\_
  - 383 HALLOWEEN AGAIN-----14.95 \_\_\_\_\_
- Mugs -
- 377 PLAIN-----14.95 \_\_\_\_\_
  - 384 SANTA WHO-----14.95 \_\_\_\_\_
  - 385 FROSTED AGAIN-----14.95 \_\_\_\_\_
  - 386 BOO WHO-----14.95 \_\_\_\_\_

### 'T WAS THE NIGHT BEFORE CHRISTMAS

- 364 BASE-----49.95 \_\_\_\_\_
- 365 WALL-----39.95 \_\_\_\_\_
- 366 TABLE-----15.95 \_\_\_\_\_
- 367 TREE-----20.95 ~~14.95~~ \_\_\_\_\_

### MAKING A LIST AND CHECKING IT TWICE

- 373 BASE-----35.00 \_\_\_\_\_
- 374 HOUSE and TREE-----42.50 \_\_\_\_\_
- 375 LAMP POST-----19.50 \_\_\_\_\_
- 376 SANTA and BAG-----21.50 \_\_\_\_\_
- 324 LITTLE BOY BLUE plaque-----22.50 \_\_\_\_\_
- 325 OLD WOMAN IN SHOE plaque-----22.50 \_\_\_\_\_
- 348 CAROLERS-----14.75 \_\_\_\_\_
- 378 SANTA-ELF CUP HANGERS-----9.95 \_\_\_\_\_
- 379 SNOWMAN-MOUSE CUP HANGERS-----9.95 \_\_\_\_\_
- 387 ORNAMENTS (house & Santa)-----9.95 \_\_\_\_\_
- 388 FAMILY CAROLERS-----15.95 \_\_\_\_\_
- 389 CUP OF SOUP-----12.75 \_\_\_\_\_

Total \_\_\_\_\_  
 Less disc. \_\_\_\_\_  
 Balance \_\_\_\_\_

Pa. residents without tax no. add 6%

A money order or check must accompany mail orders and shipping charges will be paid by customer upon receipt of merchandise. Should any breakage occur in shipment, such claims must be made with the appropriate carrier. Show pre-orders must be accompanied by a deposit.



CERAMIC MOLD COMPANY Henry St., Mount Joy, Pa., 17552 717/653-1974

# DISCOUNT SCHEDULE

CERAMIC MOLD COMPANY, Mount Joy, Pa. 17552

HOURS: Monday - Friday 8:00 A.M. to 5:00 P.M. (Weekends by Appointment)

90.00	30%	250.00	40%
300.00	30%	400.00	50%

A customer buying a minimum of \$300.00 net or \$500.00 retail value remains on 50% status as long as the account is active by making a purchase every 12 months from the date of last purchase.

ALL OTHER DISCOUNTS ARE NOT ACCUMULATIVE, RETAINED, OR RETROACTIVE.

While endeavoring to maintain a stockpile of all our products, an occasional shortage may occur so may we suggest you call or write in advance of your planned visit to insure a complete inventory of your needs.

All orders to be accompanied with check or money order and the shipping charge will be collected C.O.D. upon delivery.

Sorry C.O.D. orders are not accepted.

## FALL SHOWS - 1980

- Aug. 7, 8, 9 - Sale at Shop - Columbus, Ohio
- Aug. 21 - 24 - Milwaukee, Wisc.
- Sept. 2, 6, 7 - Boxborough, Mass.
- Nov. 3 - 8 - Sale at Shop
- Oct. 3, 4, 5 - Pittsburgh
- Oct. 10, 11, 12 - Asbury Baystation, N.J.
- Sept. 26, 27, 28 - Columbus, Ohio

NAME & ADDRESS

Phone # \_\_\_\_\_

The following order is to be  SENT  PICKED UP AT SHOP and DATE \_\_\_\_\_

Brought to  MILWAUKEE  BOXBOROUGH  COLUMBUS FAIRBOUNDS  PITTSBURGH  BUYATHON-ASBURY

### \*Twas the Night Before Christmas

304 BASE	49.95	
305 WALL	39.95	
306 TABLE	19.95	
307 TREE	14.95	

### MAKING A LIST AND CHECKING IT TWICE

373 BASE	35.00	
374 HOUSE and TREE	45.50	
375 LAMP POST	19.50	
376 SANTA and BAG	21.50	
324 LITTLE BOY BLUE piñata	22.50	
325 OLD WOMAN IN SHOE piñata	22.50	
348 CAROLERS	14.75	
378 SANTA-ELF CUP HANGERS	9.95	
379 SNOWMAN-MOUSE CUP HANGERS	9.95	
387 ORNAMENTS (house & Santa)	9.95	
388 FAMILY CAROLERS	12.95	
389 CUP OF SOUP	12.75	
<b>Total</b>		
Less disc.		
<b>Balance</b>		

Pa. residents without tax no. add 6%

A money order or check must accompany mail orders and shipping charges will be paid by customer upon receipt of merchandise. Should any package occur in shipment, such claims must be made with the appropriate carrier. Snow pre-orders must be accompanied by a deposit.

CERAMIC MOLD COMPANY, Mount Joy, Pa. 17552  
717-853-1374

350 BUNNY	12.95	
351 PATRIOTIC	12.95	
352 HALLOWEEN	12.95	
353 THANKSGIVING	12.95	
354 SANTA	12.95	
<b>GOBLETS</b>		
149 COMMON BASE	12.00	
343 COMMON LID	12.50	
365 PLAIN	24.50	
361 CHURCH	32.50	
310 CHALET	32.50	
344 COVERED BRIDGE	32.50	
345 AWAY IN A HANGER	32.50	
346 HEARTS & FLOWERS	32.50	
<b>YE MERRIE MUNCHIE MADCAPS</b>		
368 FROSTED AGAIN	14.95	
369 SANTA WHO	14.95	
370 UP YOUR CHIMNEY	14.95	
371 DRINK NOW	14.95	
372 GLAD TIDINGS	14.95	
380 EAGLE-TURKEY	14.95	
381 PRISCILLA	14.95	
382 PUMPKIN PATCH	14.95	
383 HALLOWEEN AGAIN	14.95	
<b>Mugs -</b>		
377 PLAIN	14.95	
384 SANTA WHO	14.95	
385 FROSTED AGAIN	14.95	
386 BOO WHO	14.95	



CERAMIC MOLD COMPANY

HENRY STREET, MOUNT JOY, PENN. 17552 717/653-1974

PRICE LIST EFFECTIVE 8/1/79 and APPROX. WEIGHTS

ORDER BLANK NO C.O.D. ORDERS, PLEASE. PRICES SUBJECT TO CHANGE WITHOUT NOTICE

NAME ADDRESS

Form with fields: Date, Sales Tax No., Mail, Phone, ORDER TO BE, Picked up at shop, Sent, Brought to show

Table with columns: Item #, Description, Weight, Price, Amount, Qua. Includes items like Brandy Snifter, Plain Eggs, Hunt Pitcher, etc.

\* denotes number of molds

Qna.		Amount	Qna.		
205	- Creamer -----	8 lbs. - 10.00	268	- Embossed Eggs (4) --	9 lbs. - 14.00
206	- Wall Lantern ----- (cut your choice of design openings)	22 lbs. - 27.50	269	- Bra Planter (hanging)-	35 lb. - 34.50
207	- Small Plain Pitcher-	6 lbs. - 8.50	270	- Pirate Clock -----	37 lbs. - 34.50
208	- Small Plain Bowl ---	6 lbs. - 8.50	271	- Dough Wreath -----	22 lbs. - 19.75
209	- Holiday Candle -----	32 lbs - 27.50	272	- N O E L -----	21 lbs. - 24.50
210	- Girl Bookend -----	14 lbs. - 14.50	273	- Hey Diddle Plate ---	12 lbs. - 15.00
211	- Boy Bookend -----	14 lbs. - 14.50	274	- Hey Diddle Cup -----	5 lbs. - 9.00
212	- Frame -----	3 lbs. - 8.75	275	- Hey Diddle Dish -----	7 lbs. - 10.00
213	- Frame -----	3 lbs. - 8.75	276	- Punch Bowl -----	48 lbs. - 45.00
214	- Frame -----	3 lbs. - 8.75	277	- Base/Candleholder --	15 lbs. - 17.50
215	- Santa Boot -----	11 lbs. - 12.50	278	- Cup -----	5 lbs. - 8.50
216	- Christmas Bell -----	13 lbs. - 21.50	280	- Droopy -----	6 lbs. - 7.50
217	- Bell Dish (plain) --	10 lbs. - 12.50	281	- Michael -----	6 lbs. - 8.75
218	- Buckets -----	7 lbs. - 10.50	282	- Becky -----	6 lbs. - 8.75
219	- Trivet -----	9 lbs. - 17.50	283	- Coo-Coo Clock -----	18 lbs. - 24.50
220	- Snowman, Gingerbread -----	4.00	284	- Wood Frame -----	13 lbs. - 19.50
224	- Small Candleholder -	3 lbs. - 8.50	285	- Church Plaque -----	20 lbs. - 32.50
225	- Peweter Plate -----	15 lbs. - 17.50	286	- Airplane Plaque ----	25 lbs. - 37.50
226	- Plain Scalloped Plate	12 lbs. - 16.25	287	- Tri-Cornered Plate -	14 lbs. - 17.50
233	- Knobs for Wheel ----	4 lbs. - 8.00	288	- Bread Board (small)-	5 lbs. - 8.50
234	- Bear -----	27 lbs. - 24.50	289	- Bread Board (large)-	8 lbs. - 15.50
235	- Chickens -----	4 lbs. - 7.50	290	- Fish Dish -----	10 lbs. - 12.50
236	- Mill Scene -----	45 lbs. - 37.50	291	- Pigs -----	7 lbs. - 12.50
237	- Gay Nineties Clock -	30 lbs. - 32.00	292	- Cat in Can (bank) --	8 lbs. - 13.98
238	- Whale Plaque ----	DISCONTINUED	293	- Small Cannister Bowl (plain)	8- 9.50
239	- Small Turtles -----	4 lbs. - 7.50	294	- Mddium Cannister Bowl(plain)	10- 11.50
240	- Spirit '76 Plate ---	12 lbs. - 16.50	295	- Large Cannister Bowl (plain)	12- 13.50
	(no dates)		296	- Lid -----	4 lbs. - 5.00
241	- Revere Plate -----	12 lbs. - 16.50	297	- Snowlady(mate to 148)	27 lbs. - 24.50
	(no dates)		298	- Ice Cream Dish -----	6 lbs. - 10.75
242	- Washington Plate. ---	12 lbs. - 16.50	299	- Large Platter -----	70 lbs. - 49.50
	(no dates)		300	- Turkey Centerpiece -	57 lbs. - 89.50
244	- Sweetheart Clock ---	23 lbs. - 32.00	300A- Turkey Legs (2 in mold)-	20lb. - 89.50	
245	- Bricks -----	14 lbs. - 19.50	302	- Dough Candleholder --	4 lbs. - 8.25
246	- Eagle -----	2.00	303	- Large Round Divided Tray-20	- 17.50
247	- Scoopes -----	14 lbs. - 17.50	305	- Driftwood Planter --	12 lbs. - 17.50
248	- Driftwood Planter --	40 lbs. - 37.50	306	- Turtle Planter ----	40 lbs. - 42.50
249	**Pumpkin ----**	20 + 2 - 19.50	307	- Medium Platter -----	31 lbs. - 37.50
250	- Shadow Box -----	10 lbs. - 17.50	308	- Plain eggs -----	9 lbs. - 14.00
251	- Pumpkin House' -----	29 lbs. - 22.50	309	- Wood Plaque -----	15 lbs. - 17.50
251 base - to Pumpkin House-	11 lbs. - 12.50		310	- Chalet Goblet -----	18 lbs. - 32.50
252	- Pumpkin Cup -----	5 lbs. - 8.50	311	- Robot -----	12 lbs. - 14.50
253	- Sneaky Planter -----	12 lbs. - 19.50	312	- Hey Diddle Switchplate ----	- 7.50
254	- Beaver -----	2 lbs. - 4.25	313	- Rose " -----	- 7.50
255	- Sneaky Jr. -----	10 lbs. - 14.75	314	- Leaf " -----	- 7.50
256	**Divided dish & lid-25+7	lbs. - 27.50	315	- Water Pump " -----	- 7.50
257	- Santa dish -----	7 lbs. - 12.50	316	- Horse Plate -----	17 lbs. - 24.50
258	**Large compote w. lid-40+13	- 43.50	317	- Bud Vase -----	6 lbs. - 10.50
259	- Deer -----	5 lbs. - 8.50	318	- Swan Planter -----	24 lbs. - 32.00
260	- Soda glass -----	9 lbs. - 12.50	319	- Mr. Bunny -----	26 lbs. - 25.50
261	- Church goblet (bowl)	18 lbs. - 32.50	320	- Owl-Seagull -----	5 lbs. - 9.75
262	- Plain goblet (bowl)	18 lbs. - 24.50	321	- Tree Tray -----	10 lbs. - 12.50
263	- Candleholder/Base --	15 lbs. - 17.50	322	- Flower Plaque -----	10 lbs. - 14.50
264	**Decanter w. lid ----	20+2 lbs.- 24.50	323	- Flower Plaque -----	10 lbs. - 14.50
265	**Milk Can w. lid ----	25+5 lbs.- 27.50	324	- Little Boy Blue ----	22 lbs. - 22.50
266	- Ornaments (3 in mold) -----	5.00	325	- Old Woman in Shoe --	22 lbs. - 22.50
267	- Ornaments (3 in mold) -----	5.00	326	- Little Miss Muffet -	22 lbs. - 22.50
			327	- Pocket Watch -----	13 lbs. - 15.50
			328	- Halloween Centerpiece-25lbs.	- 27.50

Pa. residents without tax no. add 6%. A check or money order must accompany order and shipping charges will be paid by customer upon receipt of merchandise. Should breakage occur, such claims must be made with the appropriate carrier.

SUB-TOTAL  
LESS DISCOUNT  
TOTAL

*Hassinger*

CERAMIC MOLD  
COMPANY

HENRY STREET MOUNT JOY, PENN. 17552 717/653-1974

APPROX. WEIGHTS

ORDER BLANK NO C.O.D. ORDERS, PLEASE.  
PRICES SUBJECT TO CHANGE WITHOUT NOTICE

NAME \_\_\_\_\_  
ADDRESS \_\_\_\_\_

Date _____	ORDER TO BE --
Sales Tax No. _____	Picked up at shop _____ Date _____
	Sent _____
Mail _____ Phone _____	Brought to show _____

Qua.		Amount	Qua.		Amount
329	- Wood Shape -----	\$ 2.00	344	- Covered Bridge Goblet - (reverse side-farmhouse, barn, country lane) -(bowl) -----	32.50
330	- Wood Shape -----	2.00	345	- Away in a Manger Goblet - (reverse side-hillside with shepherd watching Wise Men going to Bethlehem (bowl) -----	32.50
331	- Wood Shape -----	2.00	346	- Hearts & Flowers Goblet - (reverse side-various size hearts)(bowl) -----	32.50
332	- Wood Shape -----	2.00	347	- Small Tree -----	9.75
333	- Wood Shape -----	2.00	348	- Carolers -----	14.75
33	- Wood Shape -----	2.00	349	- Fish Light -----	14.50
334	- a,b,c Barefoot Boy -----	34.90	350	- Eggbert - Bunny -----	12.95
335	- Plain Bell -----	16.75	351	- Eggbert - Celebrates the 4th -	12.95
336	- Capt'n McGinty Tankard -----	22.75	352	- Eggbert - Halloween -----	12.95
337	- Tree Napkin Holder -----	10.75	353	- Eggbert - Thanksgiving -----	12.95
338	- Miss Cynthia -----	14.75	354	- Eggbert - Santa -----	12.95
339	- Kickin' Sal -----	15.75	355	- Ornament (little house) -----	2.00
340	- Ornament - Holly & Candle ----	2.00			
341	- Wally Wabbit -----	14.98			
342	- Mother Bunny -----	13.50			
343	- Lid to Goblets (261,262,310,344, 345,346) adjust goblet to lid when taking out of mold. -----	12.50			

1980 TRADE SHOWS

Please send pre-orders as soon as possible for the following shows:

- MARCH 14,15,16 --- Niagara Falls, N.Y.
- MARCH 21,22,23 --- Richmond, Va.
- MARCH 27,28,29 --- Atlanta, Ga. ??
- APRIL 11,12,13 --- Dayton, Ohio
- MAY 1,2,3,4 --- Asbury Park, N.J.
- JUNE 6,7,8 --- Nashville, Tenn.
- AUG. 21,22,23,24 --- Milwaukee, Wisc.
- SEPT. 5,6,7 --- Boxborough, Mass.
- SEPT. 26,27,28 --- Columbus Fairgrounds, Ohio
- OCT. 3,4,5 --- Pittsburgh, Penn. ??

*Hassinger*

CERAMIC MOLD COMPANY Henry St., Mount Joy, Pa., 17552 717/653-1974

